The Villa is placed on 4000- square- meter property with stone gardens, olive trees, orange trees, lemon trees, pine trees, and other mediterranian plants. The Villa consists of 3 double bedrooms and 3 bathrooms, huge kitchen with a dinning room and living room equipped with 50” LCD SAT TV.

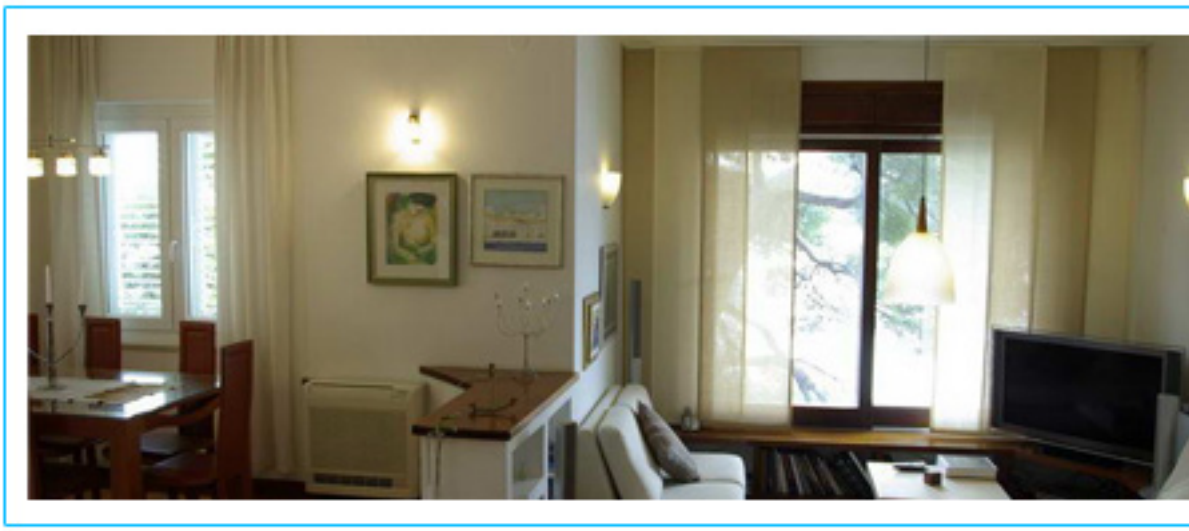

On the second floor there is a separate apartment which has access from the house, but also, a separate entrance from the garden. This apartment is a part of the villa and it consists of double bedroom, kitchen, living room with possibility to sleep for 2 persons, bathroom with jaccuzzy and dining room.

Amenities :

- Parking
- Equipped kitchen
- Furnished completely
- Telephone
- 1st row to the sea
- Building permission
- Airconditioned
- on the seafront
- 4 bedrooms
- 4 bathrooms
- agency commission 3%

Address :

Dubrovnik,
DUBROVNIK

http://www.luxurycroatia.net/index.php?option=com_jea&view=properties&id=273